

2016 NEW JERSEY TRANSACTION TRANSPORTATION CONFERENCE



**“ America’s Premier
Transportation Conference ”**

**Transportation Industry
Directory and Buyer’s Guide**



8 [A]
MBE | SBE | DBE
CERTIFIED

ROBINSON

AERIAL MAPPING & PHOTOGRAPHY

LAND SURVEYING & ENGINEERING

CONSTRUCTION MANAGEMENT

908.813.3900

CONTACTRAS@ROBINSONAERIAL.COM

WWW.ROBINSONAERIAL.COM

2016 New Jersey Transportation Industry Directory

Table of Contents

Section 1: Directory Categories

Aerial Photography & Mapping	Operator: Bus
Architectural Design	Operator: Bicycle Parking
Associations	Operator: Pedestrian Safety
Bicycle	Passenger Rail:
Consultant: Bicycle	Print Collateral
Consultant: Bicycle Information	Preservation Activism
Consultant: Bicycle Parking	Promotional Items, Gifts & Giveaways
Consultant: Climate Change	Public Involvement
Consultant: Community Transportation	Supplier: Bicycle Parking
Consultant: Construction Management	Supplier: Data Collection
Consultant: Cultural Resources	Supplier: Fare Boxes
Consultant: Energy/Utility	Supplier: Paratransit Products, Services & Vehicles
Consultant: Engineering	Supplier: Passenger Rail Vehicles
Consultant: Environmental	Supplier: Railroad Freight
Consultant: Government Affairs	Supplier: Roads & Bridges
Consultant: Legal, Attorney-at-Law	Supplier: Safety Products
Consultant: NEPA	Supplier: Technology
Consultant: Paratransit	Supplier: Seating
Consultant: Planning	Supplier: Suspension Systems
Consultant: Public Relations	Supplier: Transit Products, Services & Vehicles
Consultant: Roads & Bridges	Supplier: Transportation Training
Consultant: Shuttles	Supplier: Trucking
Consultant: Surveying	Supplier: Testing Laboratories
Consultant: Transit	Transportation Advocacy
DBE Support Services	Transportation Management Associations
Education & Training	Transportation Training
HDPE Pipe Manufacturing	Video & Photographic Documentation
Historical Rail Preservation	Web Site Development
Legal: Attorney-at-Law	
MBE/WBE/SBE/ESBE	

Section 2: Ad Journal

The 2016 New Jersey Transportation Directory is produced as a service for all transportation professionals by the: **New Jersey Council on Special Transportation.**

Aerial Photography and Photogrammetric Mapping

GEOD Corporation

24 Kanouse Road
Newfoundland, NJ 07435
Tel: (973) 697-2122
www.geodcorp.com

KMA

Consulting Engineers, Inc.

1010 Berlin Road
Cherry Hill, NJ 08034
Tel: (856) 428-3600
www.kmaengineering.com

Stokes Creative Group, Inc.

1666 Route 206
Vincetown, NJ 08088
Tel: (609) 859-8400
www.stokescg.com

Robinson Aerial Surveys, Inc.

One Edgeview Drive
Hackettstown, NJ 07840
Tel: (908) 813-3900
www.robinsonaerial.com

Architectural Design

CHA Consulting, Inc.

6 Campus Drive
Parsippany, NJ 07054
Tel: (973) 538-2120
www.chacompanies.com

Associations

New Jersey Council on Special Transportation

PO Box 184
Manville, NJ 08835
Tel: (973) 251-2242
www.njcost.com

Womans' Transportation Seminars Greater New York Chapter

PO Box 989
New York, NY 10116
wtsinternational.org/greaternewyork

Womans' Transportation Seminars Philadelphia Chapter

PO Box 51827
Philadelphia, PA 19102
wtsinternational.org/philadelphia

Bicycle

CycleSafe, Inc.

5211 CascadeRoad SE, Suite 210
Grand Rapids, MI 4946
Tel: (888) 950-6531
www.cyclesafe.com

Consultant: Bicycle Information

Meadowlink EZ Ride

144 Park Place East
Wood-Ridge, NJ 07075
Tel: (201) 939-4242
www.ezride.org

Consultant: Bicycle Parking

CycleSafe, Inc.

5211 CascadeRoad SE, Suite 210
Grand Rapids, MI 4946
Tel: (888) 950-6531
www.cyclesafe.com

Consultant: Climate Change

BEM Systems, Inc.

100 Passaic Avenue
Chatham, NJ 07928
Tel: (908) 598-2600
www.bemsys.com

Consultant: Community Transportation

Automated Business Solutions

PO Box 91
Gradyville, PA 19039
Tel: (610) 365-1801 x101
www.ptmsforwindows.com

Fitzgerald & Halliday

416 Asylum Street
Hartford, CT 06103
Tel: (860) 247-7200
www.fhiplan.com

McCormick Taylor, Inc.

700 East Gate Drive, Suite 201
Mount Laurel, NJ 08054
Tel: (856) 793-0800
www.mccormicktaylor.com

Meadowlink EZ Ride

144 Park Place East
Wood-Ridge, NJ 07075
Tel: (201) 939-4242
www.ezride.org

Consultant: Construction Management

CHA Consulting, Inc.

6 Campus Drive
Parsippany, NJ 07054
Tel: (973) 538-2120
www.chacompanies.com

Consultant:
Construction Management
(Continued)

**Cherry, Weber & Associates,
P.C.**

755 Memorial Parkway, Suite 110
Phillipsburg, NJ 08865
Tel: (908) 454-3080
www.cherryweber.com

Envision Consultants, Ltd.

3 Wheatley Boulevard
Mullica Hill, NJ 08062
Tel: (856) 223-0800
www.eclimited.com

KS Engineers, P.C.

494 Broad Street, 4th Floor
Newark, NJ 07102
Tel: (973) 623-2999
www.kseng.com

**Robinson Aerial Surveys,
Inc.**

One Edgeview Drive
Hackettstown, NJ 07840
Tel: (908) 813-3900
www.robinsonaerial.com

T.Y. Lin International

One Edgeview Drive
Hackettstown, NJ 07840
Tel: (908) 441-7186
www.tylin.com

Urban Engineers, Inc.

55 Haddonfield Road
Cherry Hill, NJ 08002
Tel: (856) 663-5550
www.urbanengineers.com

Consultant:
Cultural Resources

A.D. Marble & Company

375 East Elm Street, Suite 101
Conshohocken, PA 19428
Tel: (484) 533-2523
www.admarble.com

Fitzgerald & Halliday

416 Asylum Street
Hartford, CT 06103
Tel: (860) 247-7200
www.fhiplan.com

RGA, Incorporated

259 Prospect Plains Road, Bldg D
Cranbury, NJ 08512
Tel: (609) 655-0692
www.rgaincorporated.com

Consultant:
Energy/Utility

McCormick Taylor, Inc.

700 East Gate Drive, Suite 201
Mount Laurel, NJ 08054
Tel: (856) 793-0800
www.mccormicktaylor.com

Consultant:
Engineering

A.D. Marble & Company

375 East Elm Street, Suite 101
Conshohocken, PA 19428
Tel: (484) 533-2523
www.admarble.com

AmerCom Corporation

1259 Route 46 East, Bldg #2
Parsippany, NJ 07054
Tel: (973) 402-6111
www.amercomcorp.com

BEM Systems, Inc.

100 Passaic Avenue
Chatham, NJ 07928
Tel: (908) 598-2600
www.bemsys.com

CHA Consulting, Inc.

6 Campus Drive
Parsippany, NJ 07054
Tel: (973) 538-2120
www.chacompanies.com

**Cherry, Weber & Associates,
P.C.**

755 Memorial Parkway, Suite 110
Phillipsburg, NJ 08865
Tel: (908) 454-3080
www.cherryweber.com

Fitzgerald & Halliday

416 Asylum Street
Hartford, CT 06103
Tel: (860) 247-7200
www.fhiplan.com

**French & Parrello
Associates, PA**

1800 Route 34, Suite 101
Wall, NJ 07719
Tel: (732) 312-9800
www.fpaengineers.com

Haley & Aldrich, Inc.

299 Cherry Hill Road, Suite 303
Parsippany, NJ 07054
Tel: (973) 263-3900
www.HaleyAldrich.com

InfraMap Corp.

92 North Main Street, Bldg 19E
Windsor, NJ 08561
Tel: (609) 371-5420
www.inframap.net

**Intelligent Infrastructure
Systems**

105 Fieldcrest Avenue, Suite 502
Edison, NJ 08837
Tel: (908) 653-0889
www.iisengineering.com

**Consultant:
Engineering (continued)**

**KMA
Consulting Engineers, Inc.**

1010 Berlin Road
Cherry Hill, NJ 08034
Tel: (856) 428-3600
www.kmaengineering.com

KS Engineers, P.C.

494 Broad Street, 4th Floor
Newark, NJ 07102
Tel: (973) 623-2999
www.kseng.com

McCormick Taylor, Inc.

700 East Gate Drive, Suite 201
Mount Laurel, NJ 08054
Tel: (856) 793-0800
www.mccormicktaylor.com

Parsons

Two Gateway Center, 17th Floor
Newark, NJ 07102
Tel: (973) 735-5402
www.parsons.com

Pennoni Associates Inc.

515 Grove Street, Suite 1B
Haddon Heights, NJ 08035
Tel: (856) 547-0505
www.pennoni.com

**Robinson Aerial Surveys,
Inc.**

One Edgeview Drive
Hackettstown, NJ 07840
Tel: (908) 813-3900
www.robinsonaerial.com

TranSystems Corporation

1037 Raymond Blvd, Suite 400
Newark, NJ 07102
Tel: (201) 368-0400
www.transystems.com

T.Y. Lin International

One Edgeview Drive
Hackettstown, NJ 07840
Tel: (908) 441-7186
www.tylin.com

Urban Engineers, Inc.

55 Haddonfield Road
Cherry Hill, NJ 08002
Tel: (856) 663-5550
www.urbanengineers.com

VHB

One Gateway Center, 15th Floor
Newark, NJ 07102
Tel: (973) 776-3700
www.vhb.com

**Consultant:
Environmental**

A.D. Marble & Company

375 East Elm Street, Suite 101
Conshohocken, PA 19428
Tel: (484) 533-2523
www.admarble.com

**Amy S. Greene
Environmental Consultants,
Inc.**

4 Walter E. Foran Boulevard,
Suite 209
Flemington, NJ 08822
Tel: (908) 788-9676
www.amygreene.com

BEM Systems, Inc.

100 Passaic Avenue
Chatham, NJ 07928
Tel: (908) 598-2600
www.bemsys.com

Fitzgerald & Halliday

416 Asylum Street
Hartford, CT 06103
Tel: (860) 247-7200
www.fhiplan.com

**French & Parrello
Associates, PA**

1800 Route 34, Suite 101
Wall, NJ 07719
Tel: (732) 312-9800
www.fpaengineers.com

Haley & Aldrich, Inc.

299 Cherry Hill Road, Suite 303
Parsippany, NJ 07054
Tel: (973) 263-3900
www.HaleyAldrich.com

McCormick Taylor, Inc.

700 East Gate Drive, Suite 201
Mount Laurel, NJ 08054
Tel: (856) 793-0800
www.mccormicktaylor.com

**Consultant:
Government Affairs**

McCormick Taylor, Inc.

700 East Gate Drive, Suite 201
Mount Laurel, NJ 08054
Tel: (856) 793-0800
www.mccormicktaylor.com

**Utility & Transportation
Contractors Association
of NJ**

PO Box 728
Allenwood, NJ 08720
Tel: (732) 292-4300
www.utcanj.org

**Consultant: Legal
Attorney-at-Law**

Capehart & Scatchard P.A.

8000 Midlantic Drive,
Suite 300 S
PO Box 5016
Mount Laurel, NJ 08054
Tel: (856) 234-6800
www.capehart.com

Consultant: NEPA

BEM Systems, Inc.

100 Passaic Avenue
Chatham, NJ 07928
Tel: (908) 598-2600
www.bemsys.com

Consultant: Paratransit

Automated Business Solutions

PO Box 91
Gradyville, PA 19039
Tel: (610) 365-1801 x101
www.ptmsforwindows.com

Fitzgerald & Halliday

416 Asylum Street
Hartford, CT 06103
Tel: (860) 247-7200
www.fhiplan.com

Consultant: Planning

A.D. Marble & Company

375 East Elm Street, Suite 101
Conshohocken, PA 19428
Tel: (484) 533-2523
www.admarble.com

Fitzgerald & Halliday

416 Asylum Street
Hartford, CT 06103
Tel: (860) 247-7200
www.fhiplan.com

McCormick Taylor, Inc.

700 East Gate Drive, Suite 201
Mount Laurel, NJ 08054
Tel: (856) 793-0800
www.mccormicktaylor.com

T.Y. Lin International

One Edgeview Drive
Hackettstown, NJ 07840
Tel: (908) 441-7186
www.tylin.com

Urban Engineers, Inc.

55 Haddonfield Road
Cherry Hill, NJ 08002
Tel: (856) 663-5550
www.urbanengineers.com

VHB

One Gateway Center, 15th Floor
Newark, NJ 07102
Tel: (973) 776-3700
www.vhb.com

**Consultant:
Public Relations/Outreach**

Fitzgerald & Halliday

416 Asylum Street
Hartford, CT 06103
Tel: (860) 247-7200
www.fhiplan.com

InGroup Inc.

340 West Passaic Street
Rochelle, Park, NJ 07662
Tel: (201) 612-1230
www.ingroupinc.com

McCormick Taylor, Inc.

700 East Gate Drive, Suite 201
Mount Laurel, NJ 08054
Tel: (856) 793-0800
www.mccormicktaylor.com

Stokes Creative Group, Inc.

1666 Route 206
Vincetown, NJ 08088
Tel: (609) 859-8400
www.stokescg.com

**Consultant:
Roads & Bridges**

A.D. Marble & Company

375 East Elm Street, Suite 101
Conshohocken, PA 19428
Tel: (484) 533-2523
www.admarble.com

CHA Consulting, Inc.

6 Campus Drive
Parsippany, NJ 07054
Tel: (973) 538-2120
www.chacompanies.com

**Cherry, Weber & Associates,
P.C.**

755 Memorial Parkway,
Suite 110
Phillipsburg, NJ 08865
Tel: (908) 454-3080
www.cherryweber.com

Fitzgerald & Halliday

416 Asylum Street
Hartford, CT 06103
Tel: (860) 247-7200
www.fhiplan.com

InfraMap Corp.

92 North Main Street, Bldg 19E
Windsor, NJ 08561
Tel: (609) 371-5420
www.inframap.net

**Intelligent Infrastructure
Systems**

105 Fieldcrest Avenue, Suite 502
Edison, NJ 08837
Tel: (908) 653-0889
www.iisengineering.com

KMA**Consulting Engineers, Inc.**

1010 Berlin Road
Cherry Hill, NJ 08034
Tel: (856) 428-3600
www.kmaengineering.com

Consultant: Roads & Bridges (Continued)

KS Engineers, P.C.

494 Broad Street, 4th Floor
Newark, NJ 07102
Tel: (973) 623-2999
www.kseng.com

McCormick Taylor, Inc.

700 East Gate Drive, Suite 201
Mount Laurel, NJ 08054
Tel: (856) 793-0800
www.mccormicktaylor.com

Pennoni Associates Inc.

515 Grove Street, Suite 1B
Haddon Heights, NJ 08035
Tel: (856) 547-0505
www.pennoni.com

Robinson Aerial Surveys, Inc.

One Edgeview Drive
Hackettstown, NJ 07840
Tel: (908) 813-3900
www.robinsonaerial.com

TranSystems Corporation

1037 Raymond Blvd, Suite 400
Newark, NJ 07102
Tel: (201) 368-0400
www.transystems.com

T.Y. Lin International

One Edgeview Drive
Hackettstown, NJ 07840
Tel: (908) 441-7186
www.tylin.com

Consultant: Shuttles

Fitzgerald & Halliday

416 Asylum Street
Hartford, CT 06103
Tel: (860) 247-7200
www.fhiplan.com

Meadowlink EZ Ride

144 Park Place East
Wood-Ridge, NJ 07075
Tel: (201) 939-4242
www.ezride.org

Consultant: Surveying

Fitzgerald & Halliday

416 Asylum Street
Hartford, CT 06103
Tel: (860) 247-7200
www.fhiplan.com

French & Parrello Associates, PA

1800 Route 34, Suite 101
Wall, NJ 07719
Tel: (732) 312-9800
www.fpaengineers.com

GEOD Corporation

24 Kanouse Road
Newfoundland, NJ 07435
Tel: (973) 697-2122
www.geodcorp.com

InfraMap Corp.

92 North Main Street, Bldg 19E
Windsor, NJ 08561
Tel: (609) 371-5420
www.inframap.net

KMA

Consulting Engineers, Inc.
1010 Berlin Road
Cherry Hill, NJ 08034
Tel: (856) 428-3600
www.kmaengineering.com

KS Engineers, P.C.

494 Broad Street, 4th Floor
Newark, NJ 07102
Tel: (973) 623-2999
www.kseng.com

Consultant: Transit

Connexionz

6045 Wilson Boulevard
Arlington, NJ 22205
Tel: (626) 679-4530

Fitzgerald & Halliday

416 Asylum Street
Hartford, CT 06103
Tel: (860) 247-7200
www.fhiplan.com

McCormick Taylor, Inc.

700 East Gate Drive, Suite 201
Mount Laurel, NJ 08054
Tel: (856) 793-0800
www.mccormicktaylor.com

Robinson Aerial Surveys, Inc.

One Edgeview Drive
Hackettstown, NJ 07840
Tel: (908) 813-3900
www.robinsonaerial.com

TranSystems Corporation

1037 Raymond Blvd, Suite 400
Newark, NJ 07102
Tel: (201) 368-0400
www.transystems.com

Urban Engineers, Inc.

55 Haddonfield Road
Cherry Hill, NJ 08002
Tel: (856) 663-5550
www.urbanengineers.com

DBE Support Services

Stokes Creative Group, Inc.

1666 Route 206
Vincetown, NJ 08088
Tel: (609) 859-8400
www.stokescg.com

Education & Training

New Jersey Community Transportation Training Program

New Jersey Transit, Local Programs
and Minibus Support
c/o National Transit Institute (NTI)
120 Albany St., Suite 250 Tower 2
New Brunswick, NJ 08901
Tel: (848) 932-6047
www.njcttp.org

Protran Technology

52 Paterson Avenur
Newton, NJ 07860
Tel: (973) 250-4176
www.protrantechology.com

Transportation Management Association Council of New Jersey (TMAC)

2 Ridgedale Avenue, Suite 200
Cedar Knolls, NJ 07927
Tel: (973) 267-7600
www.tmacouncilnj.org

United Railroad Historical Society

104 Morris Avenue
Boonton, NJ 07005
Tel: (862) 345-6642
www.urhs.org

HDPE Pipe Manufacturing

Advanced Drainage Systems, Inc.

300 Progress Court
Logan Township, NJ 08085
Tel: (866) 705-6578
www.ads-pipe.com

Historic Rail Preservation

Liberty Historic Railway

103 Dogwood Lane
Berkeley Heights, NJ 07922
Tel: (908) 464-9335
www.LHRy.org

Legal Attorney-at-Law

Capehart & Scatchard P.A.

8000 Midlantic Drive,
Suite 300 S
PO Box 5016
Mount Laurel, NJ 08054
Tel: (856) 234-6800
www.capehart.com

MBE/DBE/WBE/SBE/ESBE

AmerCom Corporation

1259 Route 46 East, Bldg #2
Parsippany, NJ 07054
Tel: (973) 402-6111
www.amercomcorp.com

Amy S. Greene Environmental Consultants, Inc.

4 Walter E. Foran Boulevard,
Suite 209
Flemington, NJ 08822
Tel: (908) 788-9676
www.amygreene.com

Fitzgerald & Halliday

416 Asylum Street
Hartford, CT 06103
Tel: (860) 247-7200
www.fhiplan.com

Ideal Data Inc.

420 River Road
North Arlington, NJ 07031
Tel: (201) 998-9440
www.Idealdata.com

InGroup Inc.

340 West Passaic Street
Rochelle, Park, NJ 07662
Tel: (201) 612-1230
www.ingroupinc.com

KMA

Consulting Engineers, Inc.

1010 Berlin Road
Cherry Hill, NJ 08034
Tel: (856) 428-3600
www.kmaengineering.com

RGA, Incorporated

259 Prospect Plains Road, Bldg D
Cranbury, NJ 08512
Tel: (609) 655-0692
www.rgaincorporated.com

Robinson Aerial Surveys, Inc.

One Edgeview Drive
Hackettstown, NJ 07840
Tel: (908) 813-3900
Fax: (877) 497-1307
www.robinsonaerial.com

Stokes Creative Group, Inc.

1666 Route 206
Vincetown, NJ 08088
Tel: (609) 859-8400
www.stokescsg.com

Operator: Bus

Access-Arize LLC

6288 Clayton Street
Fredrick, CO 80530
Tel: (303) 880-0960
www.access-arize.com

Operator: Bus (Continued)

Ideal Data Inc.

420 River Road
North Arlington, NJ 07031
Tel: (201) 998-9440
www.Idealdata.com

Operator: Bicycle Parking

CycleSafe, Inc.

5211 CascadeRoad SE, Suite 210
Grand Rapids, MI 4946
Tel: (888) 950-6531
www.cyclesafe.com

**Operator:
Pedestrian Safety**

**Transportation Management
Association Council of New
Jersey (TMAC)**

2 Ridgedale Avenue, Suite 200
Cedar Knolls, NJ 07927
Tel: (973) 267-7600
www.tmacouncilnj.org

Protran Technology

52 Paterson Avenur
Newton, NJ 07860
Tel: (973) 250-4176
www.protrantechnology.com

**Operator:
Railroad Freight**

**New York, Susquehanna &
Western Railway**

1 Railroad Avenue
Cooperstown, NY 13326
Tel: (607) 547-2555
www.nysw.com

Print Collateral

Stokes Creative Group, Inc.

1666 Route 206
Vincetown, NJ 08088
Tel: (609) 859-8400
www.stokescg.com

Preservation Activism

Liberty Historic Railway

103 Dogwood Lane
Berkeley Heights, NJ 07922
Tel: (908) 464-9335
www.LHRy.org

**Promotional Items Gifts
& Giveaways**

**Kaeser & Blair Authorized
Dealer Michael M. Vieira**

159 East McClellan Avenue
Livingston, NJ 07039
Tel: (973) 251-2242
Email: michaelmvsr@aol.com

Public Involvement

Fitzgerald & Halliday

416 Asylum Street
Hartford, CT 06103
Tel: (860) 247-7200
www.fhiplan.com

InGroup Inc.

340 West Passaic Street
Rochelle, Park, NJ 07662
Tel: (201) 612-1230
www.ingroupinc.com

Supplier: Bicycle Parking

CycleSafe, Inc.

5211 CascadeRoad SE, Suite 210
Grand Rapids, MI 4946
Tel: (888) 950-6531
www.cyclesafe.com

**Supplier:
Data Collection**

Ideal Data Inc.

420 River Road
North Arlington, NJ 07031
Tel: (201) 998-9440
www.Idealdata.com

Supplier: Fare Boxes

**Diamond Manufacturing,
Inc.**

2330 Burlington Avenue
North Kansas City, MO 64116
Tel: (800) 343-1009
www.diamondmfg.com

**Supplier:
Paratransit Products,
Services & Vehicles**

**Automated Business
Solutions**

PO Box 91
Gradyville, PA 19039
Tel: (610) 365-1801 x101
www.ptmsforwindows.com

BraunAbility

PO Box 310
Winamac, IN 46996
Tel: (800) 946-7513
www.braunability.com/commercial

Supplier:
**Paratransit Products,
Services & Vehicles**
(Continued)

Cummins Power Systems
41-85 Doremus Avenue
Newark, NJ 07105
Tel: (973) 491-0100
www.powersystems.cummins.com

**Diamond Manufacturing,
Inc.**
2330 Burlington Avenue
North Kansas City, MO 64116
Tel: (800) 343-1009
www.diamondmfg.com

Freedman Seating Company
4545 West Augusta Boulevard
Chicago, IL 60651
Tel: (800) 443-4540
www.freedmanseating.com

**Rohrer Enterprises, Inc.
DBA/Rohrer Bus Sales**
314 Dickinson Street
Trenton, NJ 08638
Tel: (609) 771-4493
www.rohrerbus.com

Rosco, Inc.
90-21 144th Place
Jamaica, NY 11435
Tel: (718) 526-2601
www.roscovision.com

**Shepard Bros., Inc.
(Bus Division)**
20 Eastern Boulevard
Canandaigua, NY 14424
Tel: (585) 330-2402
www.shepardbrosinc.com

Truck King International
9505 Avenue D
Brooklyn, NY 11236
Tel: (718) 649-8400
www.truckkingintl.com

**Wolffington Body Company,
Inc.**
1315 Route 38
PO Box 160
Mount Holly, NJ 08060
Tel: (609) 267-0763
Fax: (609) 261-9478
www.wolffington.com

Supplier:
Passenger Rail Vehicles

Ideal Data Inc.
420 River Road
North Arlington, NJ 07031
Tel: (201) 998-9440
www.Idealdata.com

Supplier:
Railroad Freight

Ideal Data Inc.
420 River Road
North Arlington, NJ 07031
Tel: (201) 998-9440
www.Idealdata.com

**New York, Susquehanna &
Western Railway**
1 Railroad Avenue
Cooperstown, NY 13326
Tel: (607) 547-2555
www.nysw.com

Protran Technology
52 Paterson Avenur
Newton, NJ 07860
Tel: (973) 250-4176
www.protrantechnology.com

Supplier:
Roads & Bridges

**Utility & Transportation
Contractors Association
of NJ**
PO Box 728
Allenwood, NJ 08720
Tel: (732) 292-4300
www.utcanj.org

Modjeski and Masters, Inc
133 Gaither Drive, Suite O
Mount Laurel, NJ 08054
Tel: (856) 608-7400
www.modjeski.com

Supplier: Safety Products

Access-Arize LLC
6288 Clayton Street
Fredrick, CO 80530
Tel: (303) 880-0960
www.access-arize.com

Ideal Data Inc.
420 River Road
North Arlington, NJ 07031
Tel: (201) 998-9440
www.Idealdata.com

Supplier: Technology

Connexionz
6045 Wilson Boulevard
Arlington, NJ 22205
Tel: (626) 679-4530

Daktronics
117 Prince Drive
Brookings, SD 57006
Tel: (800) 833-3157
www.daktronics.com

Supplier: Technology
(Continued)

Rosco, Inc.

90-21 144th Place
Jamaica, NY 11435
Tel: (718) 526-2601
www.roscovision.com

Protran Technology

52 Paterson Avenur
Newton, NJ 07860
Tel: (973) 250-4176
www.protrantechnology.com

Supplier: Seating

Freedman Seating Company

4545 West Augusta Boulevard
Chicago, IL 60651
Tel: (800) 443-4540
www.freedmanseating.com

USSC Group

150 Gordon Drive
Exton, PA 19341
Tel: (610) 960-3972
www.usscgroup.com

**Supplier:
Suspension Systems**

MORryde International, Inc.

1966 Sterling Avenue
PO Box 579
Elkhart, IN 46516
Tel: (574) 293-1581
www.MORryde.com

**Supplier: Transit
Products, Services &
Vehicles**

Access-Arize LLC

6288 Clayton Street
Fredrick, CO 80530
Tel: (303) 880-0960
www.access-arize.com

BraunAbility

PO Box 310
Winamac, IN 46996
Tel: (800) 946-7513
www.braunability.com/commercial

Connexionz

6045 Wilson Boulevard
Arlington, NJ 22205
Tel: (626) 679-4530

Cummins Power Systems

41-85 Doremus Avenue
Newark, NJ 07105
Tel: (973) 491-0100
www.powersystems.cummins.com

Daktronics

117 Prince Drive
Brookings, SD 57006
Tel: (800) 833-3157
www.daktronics.com

**Diamond Manufacturing,
Inc.**

2330 Burlington Avenue
North Kansas City, MO 64116
Tel: (800) 343-1009
www.diamondmfg.com

Freedman Seating Company

4545 West Augusta Boulevard
Chicago, IL 60651
Tel: (800) 443-4540
www.freedmanseating.com

Modjeski and Masters, Inc

133 Gaither Drive, Suite O
Mount Laurel, NJ 08054
Tel: (856) 608-7400
www.modjeski.com

MORryde International, Inc.

1966 Sterling Avenue
PO Box 579
Elkhart, IN 46516
Tel: (574) 293-1581
www.MORryde.com

Protran Technology

2401 Edmund Highway
West Columbia, SC 29171
Tel: (973) 250-4176
www.protrantechnology.com

**Rohrer Enterprises, Inc.
DBA/Rohrer Bus Sales**

314 Dickinson Street
Trenton, NJ 08638
Tel: (609) 771-4493
www.rohrerbus.com

Rosco, Inc.

90-21 144th Place
Jamaica, NY 11435
Tel: (718) 526-2601
www.roscovision.com

**Shepard Bros., Inc.
(Bus Division)**

20 Eastern Boulevard
Canandaigua, NY 14424
Tel: (585) 330-2402
www.shepardbrosinc.com

Truck King International

9505 Avenue D
Brooklyn, NY 11236
Tel: (718) 649-8400
www.truckkingintl.com

**Wolfington Body Company,
Inc.**

1315 Route 38
PO Box 160
Mount Holly, NJ 08060
Tel: (609) 267-0763
Fax: (609) 261-9478
www.wolfington.com

**Supplier:
Transportation Training**

Access-Arize LLC

6288 Clayton Street
Fredrick, CO 80530
Tel: (303) 880-0960
www.access-arize.com

Protran Technology

52 Paterson Avenir
Newton, NJ 07860
Tel: (973) 250-4176
www.protrantechology.com

Supplier: Trucking

Cummins Power Systems

41-85 Doremus Avenue
Newark, NJ 07105
Tel: (973) 491-0100
www.powersystems.cummins.com

Freedman Seating Company

4545 West Augusta Boulevard
Chicago, IL 60651
Tel: (800) 443-4540
www.freedmanseating.com

Ideal Data Inc.

420 River Road
North Arlington, NJ 07031
Tel: (201) 998-9440
www.Idealdata.com

MORryde International, Inc.

1966 Sterling Avenue
PO Box 579
Elkhart, IN 46516
Tel: (574) 293-1581
www.MORryde.com

Truck King International

9505 Avenue D
Brooklyn, NY 11236
Tel: (718) 649-8400
www.truckkingintl.com

Testing Laboratory

Retlif Testing Laboratories

795 Marconi Avenue
Ronkonkoma, NY 11779
Tel: (631) 737-1500
www.retlif.com

**Transportation
Advocacy**

**New Jersey Council on
Special Transportation**

PO Box 184
Manville, NJ 08835
Tel: (973) 251-2242
www.njcost.com

**Transportation Management
Association Council of New
Jersey (TMAC)**

2 Ridgedale Avenue, Suite 200
Cedar Knolls, NJ 07927
Tel: (973) 267-7600
www.tmacouncilnj.org

**United Railroad
Historical Society**

104 Morris Avenue
Boonton, NJ 07005
Tel: (862) 345-6642
www.urhs.org

**Utility & Transportation
Contractors Association
of NJ**

PO Box 728
Allenwood, NJ 08720
Tel: (732) 292-4300
www.utcanj.org

**Womans' Transportation
Seminars
Greater New York Chapter**

PO Box 989
New York, NY 10116
wtsinternational.org/greaternewyork

**Womans' Transportation
Seminars**

Philadelphia Chapter

PO Box 51827
Philadelphia, PA 19102
wtsinternational.org/philadelphia

**Transportation
Management Associations**

Cross County Connection

4A Eves Drive, Suite 114
Marlton, NJ 08053
Tel: (856) 596-8228
www.transportationchoices.com

Greater Mercer TMA

15 Roszel Road South, Suite 101
Princeton, NJ 08540
Tel: (609) 452-1491
www.gmtma.org

Hudson TMA

574 Summit Avenue, 5th Floor
Jersey City, NJ 07306
Tel: (201) 792-2825
www.hudsontma.org

**HART Commuter
Information Services**

146 Route 31 North, Suite 400
Flemington, NJ 08822
Tel: (908) 788-5553
www.hart-tma.com

Keep Middlesex Moving, Inc.

100 Bayard Street, 2nd Floor
New Brunswick, NJ 08901
Tel: (732) 745-4465
www.kmm.org

Meadowlink EZ Ride

144 Park Place East
Wood-Ridge, NJ 07075
Tel: (201) 939-4242
www.ezride.org

Transportation Management

Associations (Continued)

RideWise of Raritan Valley

360 Grove Street
Bridgewater, NJ 08807
Tel: (908) 704-1011
www.ridewise.org

TransOptions, Inc.

2 Ridgedale Avenue, Suite 200
Cedar Knolls, NJ 07927
Tel: (973) 267-7600
www.transoptions.org

Transportation Management Association Council of New Jersey (TMAC)

2 Ridgedale Avenue, Suite 200
Cedar Knolls, NJ 07927
Tel: (973) 267-7600
www.tmacouncilnj.org

Transportation Training

New Jersey Community Transportation Training Program

New Jersey Transit, Local Programs
and Minibus Support
c/o National Transit Institute (NTI)
120 Albany St., Suite 250 Tower 2
New Brunswick, NJ 08901
Tel: (848) 932-6047
www.njcttp.org

Video & Photographic Documentation

Stokes Creative Group, Inc.

1666 Route 206
Vincetown, NJ 08088
Tel: (609) 859-8400
www.stokescg.com

Web Site Development

Stokes Creative Group, Inc.

1666 Route 206
Vincetown, NJ 08088
Tel: (609) 859-8400
www.stokescg.com



SUPPORTING INFRASTRUCTURE PROGRAMS

OUR SERVICES

Environmental
Planning,
Permitting,
& Compliance

Climate Change,
Resiliency
& Vulnerability
Assessment

Sustainable
& Renewable
Project
Development

Remedial
Investigation
& Design

Natural
Resource
Damages
& Hydrologic
Modeling

Health
& Safety,
Air Monitoring

Property
Acquisition
& Litigation
Support

Software
Solutions
& GIS
Services



Bridge & culvert inspection programs

*Construction administration
& inspection*

*Design (highways, roadways
& bridges)*

Environmental impact statements

Geotechnical services

Permitting

Public participation programs

Streetscapes

Surveys

Traffic engineering

Transportation planning

Parsippany Office:

6 Campus Drive
Parsippany, NJ 07054-4406
Phone: (973) 538-2120

Over Half a Century...

For 60 years we've been building roads, bridges,
and client relationships.

It's experience that can help you move forward.

Responsibly
Improving the
World We Live In

www.chacompanies.com



CHWA
design/construction solutions

Contact: John A. Cimino (609) 731-0811

The New York, Susquehanna and Western Railway *Driving Economic Development*

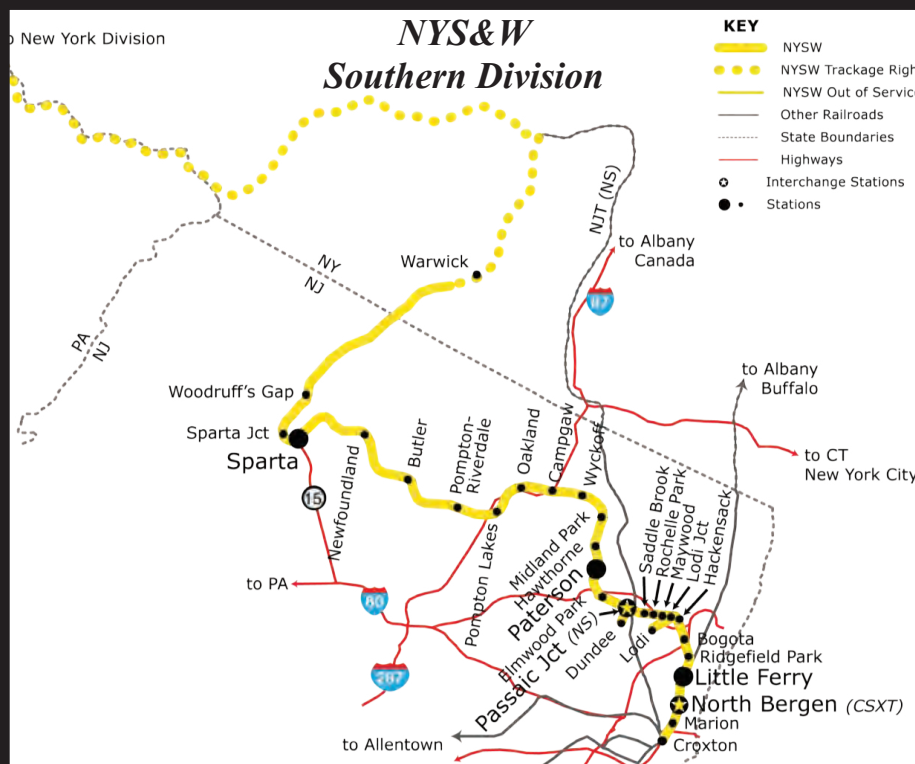

*Serving Rail Freight Customers
for 133 years*

**Bulk Transfer & Distribution Facilities Available
Rail Served Warehouses and Industrial Development
Sites Available in New Jersey & New York**

Serving North & Central New Jersey

NYS&W has NJ's best rail connections

- CSXT via North Bergen & Syracuse
- NS via Marion Junction & Binghamton
- CPRS via Binghamton

Call or e-mail us today!

www.nysw.com

Contact

John Fenton
jbfenton@nysw.com
(607) 592-2816

Jim Howarth
jhowarth@nysw.com
(347) 865-2466

Ray Schloss
rschloss@nysw.com
(607) 221-4578

NYS&W Railway
1 Railroad Avenue
Cooperstown, NY
607-547-2555





Improving Transportation Across the Garden State

Over 1,100 passionate professionals
delivering value to our clients and shaping
our communities in a meaningful way.



Improving Mobility in the Garden State.

Carpool and Vanpool
Ridematching

Train/Bus Schedules

Relocation Assistance

New Jersey Smart Workplaces

Park and Ride Information

Bicycle and Pedestrian Safety and
Mobility Programs

Safe Routes to School

Employer Programs



TMAC

The TMA Council of New Jersey
TMACouncilNJ.org

Cross County Connection

856-596-8228

driveless.com

Greater Mercer TMA

609-452-1491

gmtma.org

HART Commuter Information Services

908-788-5553

harttma.com

Hudson TMA

201-324-6222

hudsontma.org

Keep Middlesex Moving

732-745-4465

kmm.org

Meadowlink

201-939-4242

ezride.org

RideWise of Raritan Valley

908-704-1011

ridewise.org

TransOptions

973-267-7600

transoptions.org

Providing comprehensive legal services to business clients including Class I, Class II, and Shortline railroads across the U.S. and in Canada for over 40 years.



John K. Fiorilla, Esq.
856.914.2054
jfiorilla@capehart.com



Christopher J. Hoare, Esq.
856.914.2066
choare@capehart.com

Capehart Scatchard's Transportation Group represents Class I and Class III railroads using the experience our attorneys have acquired while working as in-house counsel at Conrail and working with the Central Railroad Company of New Jersey (CNJ) in 1976.

Our Transportation Section works with a number of carriers both big and small.

We specialize in real estate litigation (including bringing and defending eminent domain) state tax litigation, contracts, preemption defense regarding the acquisition and operations of new facilities, freight loss and damage defense, and working with marketing, sales and operations regarding service problems so that our clients remain satisfied customers. We also have an extensive practice representing creditors in bankruptcy and insolvency proceedings throughout the U.S. We also represent carriers before Municipal Courts, City Councils and other state and local administrative bodies putting the railroad's best foot forward regardless of what local problems it may face. We also have an extensive practice in personal injury defense including FELA.



Mt. Laurel, NJ • Trenton, NJ • Holmdel, NJ • Philadelphia, PA
Elmira, NY • New York, NY • Wilmington, DE

To learn more about our comprehensive legal services,
visit www.capehart.com.

LIFE-CYCLE BRIDGE ENGINEERING



Scan with
mobile QR
Reader to visit
modjeski.com

Modjeski and Masters, an employee-owned company, is a nationwide leader in the design, inspection, and rehabilitation of all bridges types, including long-span and movable structures.

Our history is one of integrity, consistency, and creative solutions that combine past experiences with the latest technology. We embrace today's challenges and continue to evolve, searching for new and better engineering methods.

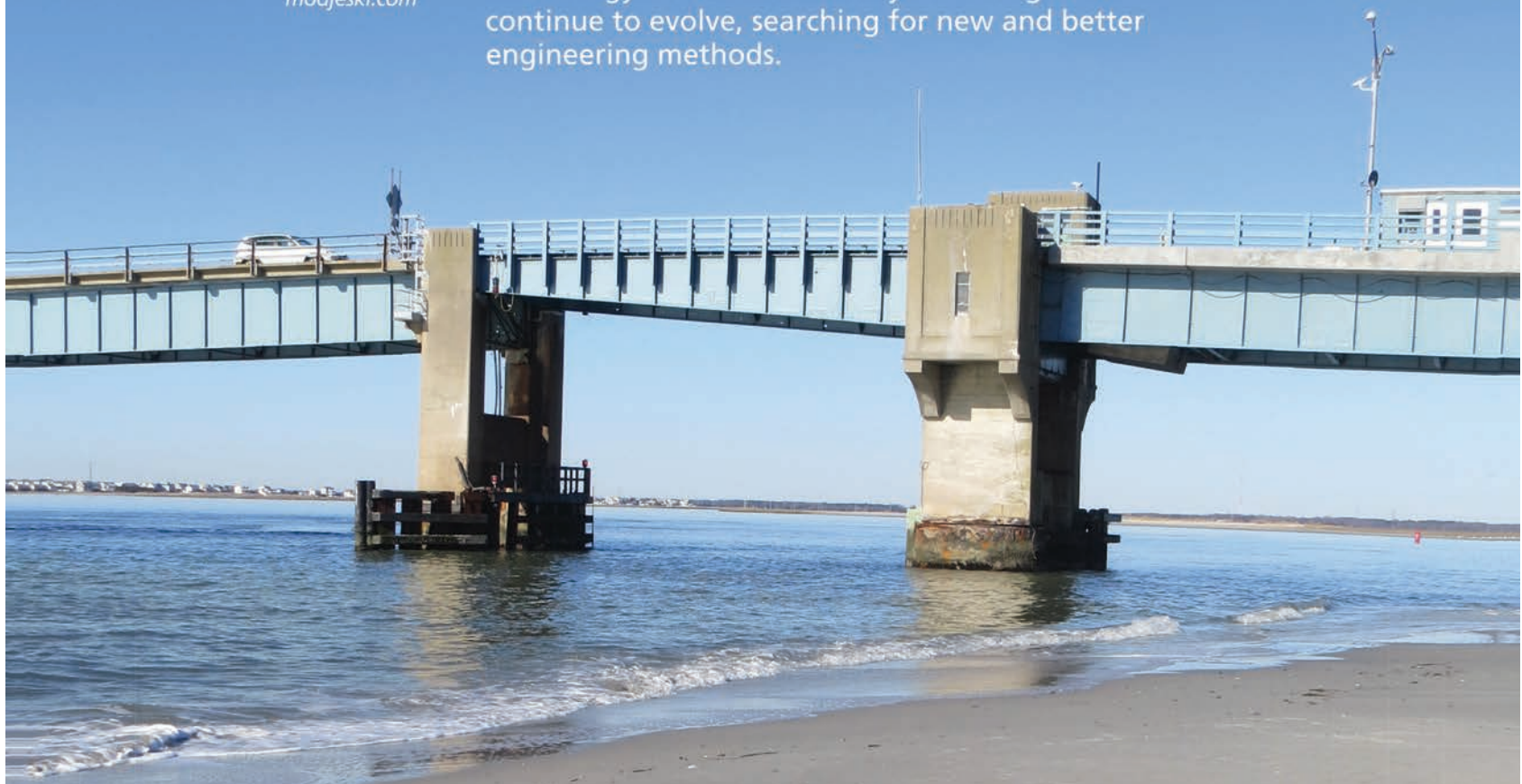

MODJESKI and **MASTERS**

Experience great bridges.

PROUDLY SUPPORTING THE NJ TRANSACTION CONFERENCE



| www.modjeski.com



**Committed to Excellence and
Customer Satisfaction Since 1961**

GEOD Provides:
**Aerial Photography
&
Photogrammetric
Mapping**
Land Surveying
**Low Altitude
Photogrammetry**
LIDAR Mapping
**Digital
Orthophotography**
**Topographic
Mapping**
Laser Scanning
**Subsurface Utility
Markouts**

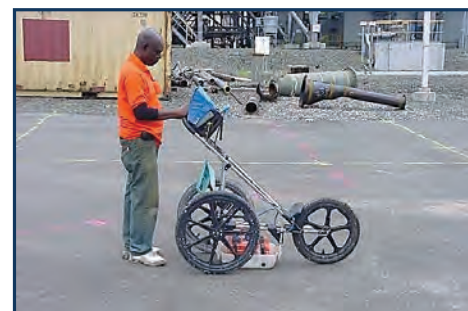

 **GEOD** CORPORATION
AERIAL MAPPING - LAND SURVEYING - SUE
24 KANOUSE ROAD ■ NEWFOUNDLAND ■ NJ ■ 07435
(973) 697-2122 ■ (973) 838-6433
www.geodcorp.com

****CERTIFIED SBE & ESBE****

Simplicity... Redefined



For nearly 40 years, The Braun Corporation has specialized in dependable lift systems designed for rugged daily use in the transit industry. Whether for light or heavy duty, you can count on Braun to keep your fleet up and running day after day, year after year.



Visual & audible warnings alert both passengers & attendants to unsafe conditions



Integrated dual handrails provide added security for wheelchair users and standees

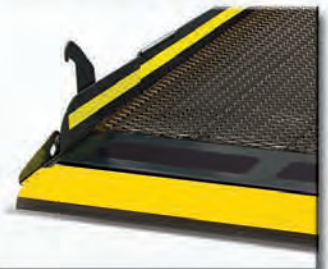

Gas spring activated outer barrier detects roll stop occupancy as the platform leaves the ground

BRAUN CENTURY 2 SERIES
NHTSA

1-800-THE-LIFT
www.braunlift.com

THE BRAUN CORPORATION.
mobility products



**CONSULTING
ENGINEERS, INC.**

KNOWLEDGE MANAGEMENT ASSURANCE

**NJ CERTIFIED DBE/SBE/ESBE
PA CERTIFIED DBE**



KMA Consulting Engineers is a Growing, Multi-Disciplined Company that offers a Comprehensive Range of Engineering Services:

- ◆ **Land Surveying**
- ◆ **Aerial Photography, Photogrammetric Mapping, and Digital Ortho Photography**
- ◆ **Right-Of-Way Engineering**
- ◆ **Utilities Investigations (Designation, Test Holes, Video Inspection)**
- ◆ **Geotechnical and Foundation Design**
- ◆ **Pavement Evaluation and Design**
- ◆ **Highway Design**
- ◆ **Bridge Design**
- ◆ **Hydrology and Hydraulics/Stormwater Management**
- ◆ **Construction Engineering Services (Inspection, Management, and Engineering)**



1010 BERLIN ROAD, CHERRY HILL, NEW JERSEY 08034

PHONE: 856.428.3600 FAX: 609.953.1613 WEB: KMAengineering.com

A Transportation Equipment Sales Company You Can Depend On...People Who Care.

ROHRER

Wheelchair
Accessible
Minivan



Ford
Transit



Challenger



Freightliner M2



EZ Rider II



El Dorado
National XHF



Ford Flex



For more information,
1.800.735.3900

New Jersey location: 314 Dickinson Street,
Trenton, NJ 08638

Corporate Office: 1515 State Road, P.O. Box 100,
Duncannon, PA 17020 ☎ 1.717.957.2141

rohrerbus.com

**CALL US
TODAY!**

CONTACTS

Evie Wills

Regional Manager

☎ 1.609.847.0525

EMAIL:

ewills@rohrerbus.com

David Clawson

☎ 1.540.729.3751

EMAIL:

dclawson@rohrerbus.com

The Performance Advantage...

ROHRER

School & Commercial Bus Sales

WITH SALES & SERVICE AVAILABLE IN: PENNSYLVANIA ● NEW JERSEY ● MARYLAND ● VIRGINIA ● DELAWARE



**DBE/WBE CERTIFIED:
INSTALLATIONS-ELECTRICAL
BUS PARTS/COMMUNICATIONS**

AN AUTHORIZED RESELLER OF

FASTENAL[®]

P.O. BOX 4409, HUNTINGTON, NY 11743

PH. 631-421-1500/ FX. 631-421-1510

Web Site: www.abt-products.com

Email: lhorchos@abt-products.com

Better. Where It Counts.

ISB6.7

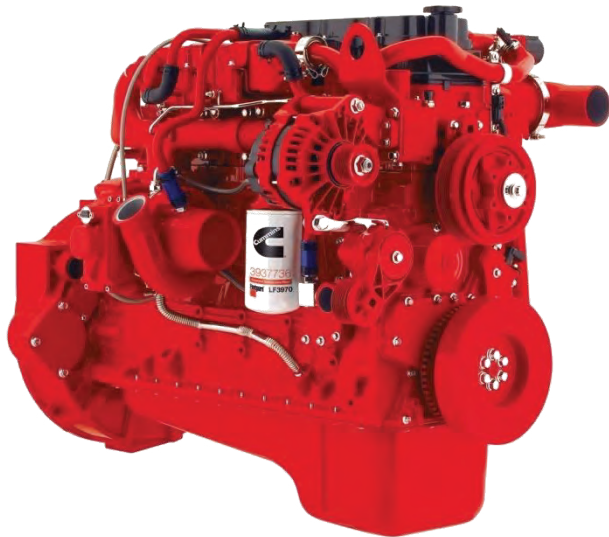

ISX12

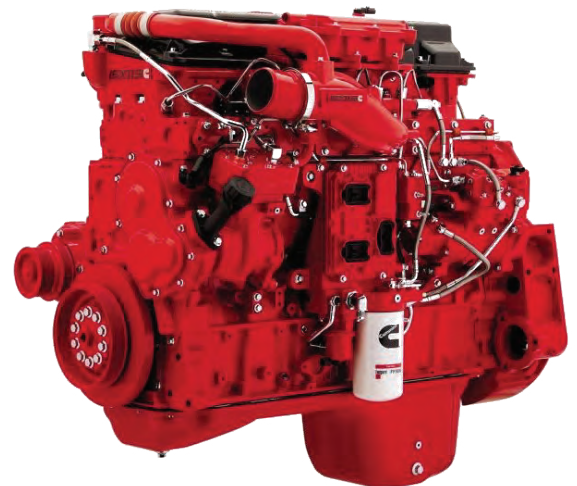

ISL9

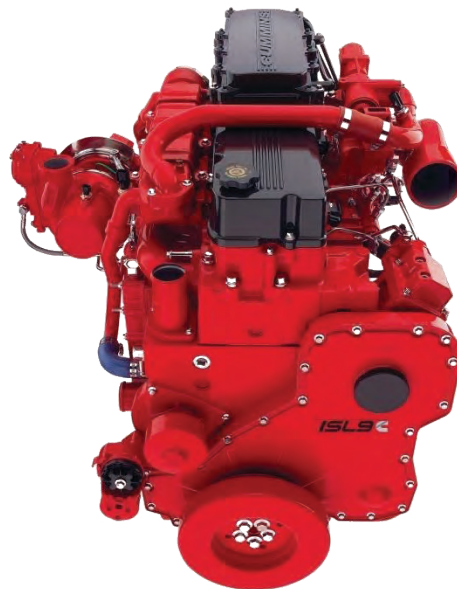

Cummins Power Systems LLC (Parts, Service, Sales)

*Parts, Service, Sales
Newark*

41-85 Doremus Ave.

Newark NJ

07105-4804

973-491-0100

www.powersystems.cummins.com



Lift restraint belts

Prevents accidents and injury on the lifts

Fits on all makes of lift with no modification

Can be fitted to your bus in 5 minutes

Strength tested to 1200lbs

Peace of mind for your agency, passengers and your drivers



Order with this code and save \$5 per set.
lv36.

Contact us at

Ralph 303-746-3226

binkls@msn.com

Or order online www.Access-AriZe.com



Access-AriZe



FPA

FRENCH & PARRELLO
ASSOCIATES



FPAengineers.com

- Highway Design
- Bridge Design
- Traffic Engineering
- Historic Bridge Restoration
- Dam Engineering
- Construction Inspection
- Environmental Permitting & Hydraulic Analyses
- Stormwater Management
- Geotechnical Engineering
- Materials Testing



LEADING THE FULL-COLOR MOVEMENT

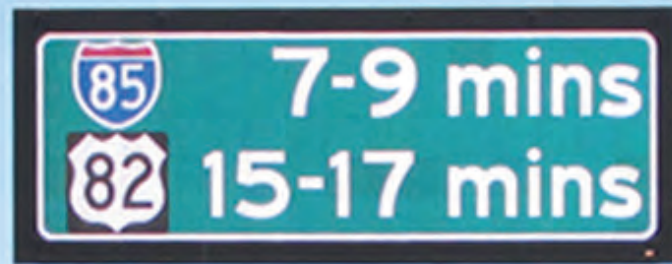

AL DOT - 20mm Front Access DMS

IMPLEMENT HIGH-RESOLUTION FULL-COLOR DMS ON YOUR ROADWAY

Daktronics designs DMS to:

- › Provide instantly recognizable images
- › Display sharp, crystal clear text for the best legibility
- › Instantly inform your motorists with crisp, dynamic content that you control

**DON'T TAKE CHANCES.
CHOOSE THE LEADER FOR YOUR NEXT DMS PROJECT.
800-833-3157 DAKTRONICS.COM/DMS**



How accommodating
is your bus...really?

GO-ES SEAT

Thinner • Customizable • Modular



Easily add accessories in the field
with the “option ready” GO-ES Seat.

**NEW SplitFlip
Option**

Safely secure
walkers, strollers
or grocery carts.

Feather Weight Mid-Hi
seat with SplitFlip option



NOT JUST SEATS...SEATING SOLUTIONS!

FREEDMAN
SEATING COMPANY

(800) 443-4540

www.freedmanseating.com

ISO 9001:2008 registered

It's So Much More Than The .

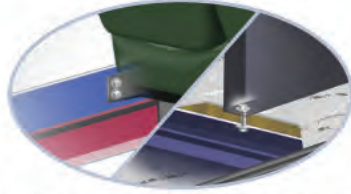

FMVSS 210 SEAT INSTALLATION ON EVERY BUS ACTS AS A SIDEWALL GUSSET FOR ADDED PROTECTION

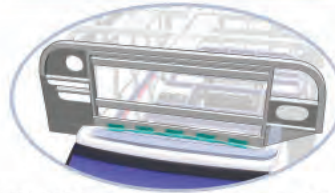

EXPANDED LATERAL GUSSETS AND IMPROVED LONGITUDINAL SUPPORT .11 GAUGE PLATE REINFORCEMENT WELDED DIRECTLY TO FRAME OF CAB

FRP OR CARPETED INTERIOR

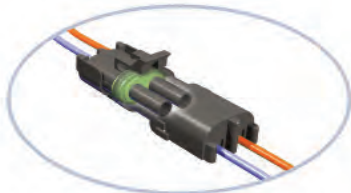

AUTOMOTIVE WEATHER PACKED CONNECTIONS PLUG AND PLAY BODY WIRING



DIE-CAST POWDER COATED ZINC WITH STAINLESS STEEL HINGE PIN

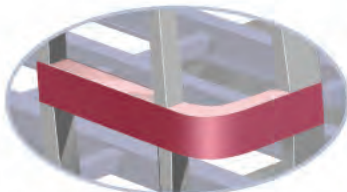

FULL ROLL CAGE CONSTRUCTION GALVANIZED 1.5" SQUARE STEEL TUBES WELDED ON 25.5 CENTERS

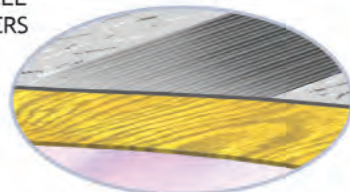

3/4 EXTERIOR PLYWOOD OVER METAL SUBFLOOR

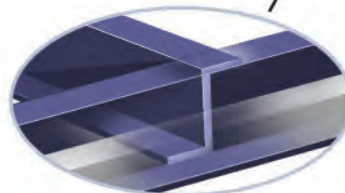

FLOOR FRAME OF 11 GAUGE STEEL "Z" MEMBERS

HIGH STRENGTH LOW ALLOY STEEL WITH 50,000 PSI YIELD STRENGTH = 66.7% INCREASE IN YIELD STRENGTH WITH A .06% INCREASE IN WEIGHT



OVER 50 BODY VARIATIONS TO MEET YOUR NEEDS

The Sum Of Its Parts.

LAMINATED WALL FOR STRUCTURAL INTEGRITY
SMOOTH SURFACE-NO RIVETS-1.5" INSULATION

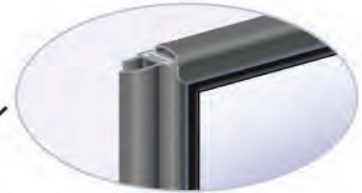

ARCHITECTURAL GRADE EXTRUDED
ALUMINUM WITH AN ANODIZED COATING

CURB SIDE SAFETY VIEW
WINDOW - 491 SQ."

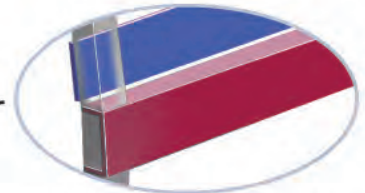

11 GAUGE INTERIOR SEAT RAIL
18 GAUGE EXTERIOR CRASH RAIL

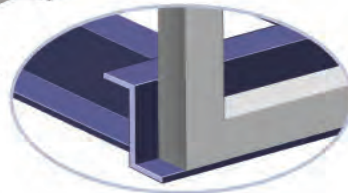

SIDEWALL EXTENDS BELOW FLOOR
LINE FOR SUPERIOR STRENGTH
AND IMPACT PROTECTION

ROLL OVER PROTECTION + SIDE IMPACT PROTECTION + WELDED/LAMINATED CONSTRUCTION =
DURABILITY - SAFETY - RELIABILITY

Call or email Paul Hubbard:
(585) 330-2402 • phubb18281aol.com

Shepard Bros., Inc.

20 Eastern Blvd. • Canandaigua, NY 14424

tel. (585) 394-1000 • fax (585) 396-1323 • www.shepardbrosinc.com

WITH
7%
1



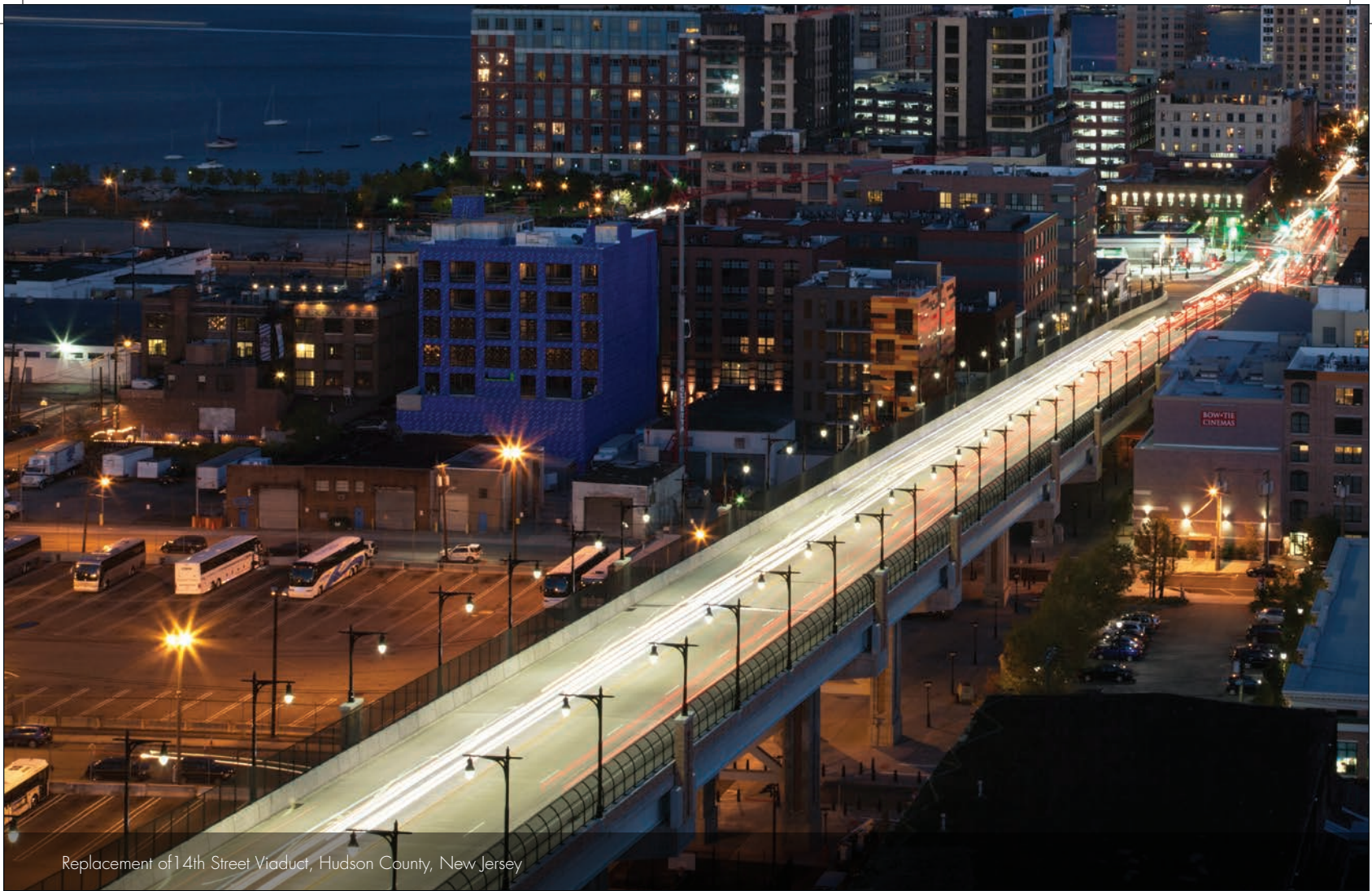

Replacement of 14th Street Viaduct, Hudson County, New Jersey



Design for Installation of Variable Message Signs New Jersey Turnpike

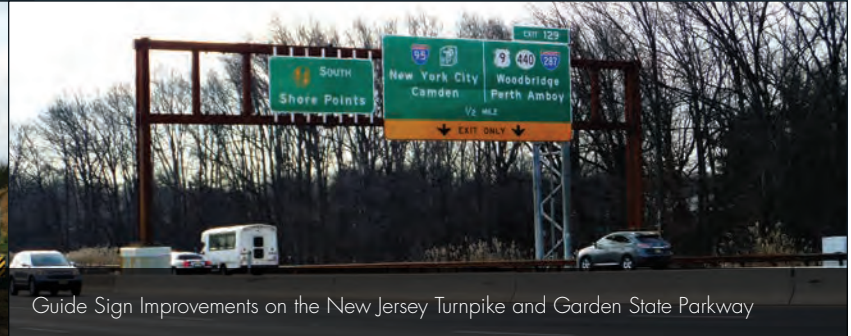

Guide Sign Improvements on the New Jersey Turnpike and Garden State Parkway

ENGINEERING INNOVATION

markets: aviation | bridge | facilities | mobility, planning, and management | ports and marine | power and energy | rail and transit | surface transportation | water and wastewater

local offices: hackettstown | hamilton | new york | philadelphia

TYLIN INTERNATIONAL www.tylin.com

WOLFINGTON body company, inc.



We offer a wide range of commercial vehicles:

Braun Entervan & Paratransit

- Low Floor "Ramp" Vans
- Wheelchair Accessible Paratransit Vans



New England Wheels

- Wheelchair Accessible Vans
- Executive Shuttle Vans
- Transit Shuttle Vans



Glaval Bus

- Fully Seated or Wheel Chair Accessible
- Altoona Tested, ADA Certified, QVM Manufacturer
- Full line of vehicles from 14 to 45 passengers



Goshen Coach

- Full Product Line From 14 – 40 Passengers
- ADA Certified, Altoona Tested, ISO Certified
- Specialize in Public Transit Buses – Over 26,000 Units In Service



International - "IC BUS"

- Conventional & Transit Style Vehicles
- Low Floor Models & 102" Wide HC Platinum Series
- Up to 44 Passenger Rear Engine Coaches



Contact us at **800-328-7636** and learn how Wolfington's can help meet your transportation needs.



For more information or a demonstration please contact Fred McNiece or Kevin McGorry
Visit us on our Website at www.wolfington.com

WE SEE EVERYTHING!

DUAL-VISION XC⁴

4 Channel Windshield Based
Continuous HD Video and Event Recorder

Rosco's Dual-Vision XC⁴ has the capacity to identify unsafe driving behavior through its ability to continuously record video and provide instant driver feedback when an event occurs.



 4+ Camera Capable  Wi-Fi Capable  Cellular Capable

Mobileye® Shield+

Pedestrian & Cyclist Safety Technology

NAMED
BEST NEW
PRODUCT AT
BUSCON
2015!

The Mobileye® Shield+ system is the latest technological advancement for preventing collisions between vehicles and vulnerable road users (VRU's) including pedestrians and cyclists. The dynamic bus operating conditions on congested urban streets demand the highest level of visibility when operating the bus and especially when approaching VRU's in complex bus turning patterns. Pedestrians and cyclists often are not seen by the driver due to the large blind spots when the bus is making turns on tight, busy city streets.



Driver Alert Display

Blinking red display and audible beeping alerts the driver of a pedestrian or cyclist that is in the bus collision trajectory.



OFFICIAL MOBILEYE PARTNER

A CENTURY OF AUTOMOTIVE VISION SAFETY
90-21 144th Place, Jamaica, New York 11435
TEL (800) 227-2095 • FAX (718) 297-0323
info@roscomirrors.com
www.roscovision.com



Safe Turn Alert



**Audible and Visual Alerts
for Pedestrian Safety**



Protran Technology provides safety technology products, services and training for the transit industry.

Protran Technology in Newton, NJ:

T: 973 250 4176

E: shannon@protransafety.com

W: ProtranTechnology.com

Measurement & Inspection



Expert Knowledgeable Services



Protran Technology is a provider of intelligent solutions for the transportation industry. Improving the safety and efficiency of our customers' operations, Protran specializes in innovative safety solutions, high quality inspection, specialized consulting services, and cutting edge data analysis.

Protran Technology in Cherry Hill, NJ:

T: 856 779 7795

E: vbrown@harsco.com

W: ProtranTechnology.com



FITZGERALD & HALLIDAY, INC.
 Innovative Planning, Better Communities



PUBLIC INVOLVEMENT

- Program Design & Coordination
- Meeting Facilitation & Consensus-Building
- Website Development & Maintenance
- Innovative Community Engagement
- Public Relations Strategies
- Media Coordination



COMMUNITY PLANNING

- Livable Communities
- Land Use Planning & Zoning
- Master Planning
- Downtown Development Studies



MOBILITY PLANNING

- Complete Streets Planning & Design
- Bicycle & Pedestrian Planning
- Transit Access & Circulation
- Traffic Analysis & Simulation
- Traffic Engineering
- Parking Studies



ENVIRONMENTAL PLANNING

- Cultural Resource Planning
- Environmental Documentation
- Environmental Permitting
- Wetland Delineation & Mitigation
- Climate Change Planning

Hartford, CT • 860-247-7200 | Cherry Hill, NJ • 888-579-6643 | New York, NY • 917-339-0488

FHIplan.com | Twitter @FHIplan | Facebook.com/FHIplan

FHI is a certified DBE/WBE in 26 states including CT, NJ, NY, and PA

SMOOTHING OUT THE ROUGH SPOTS



*Because Your Bus
Doesn't Have to
Ride Like a Truck!*

www.MORryde.com

MORryde RL Suspension System

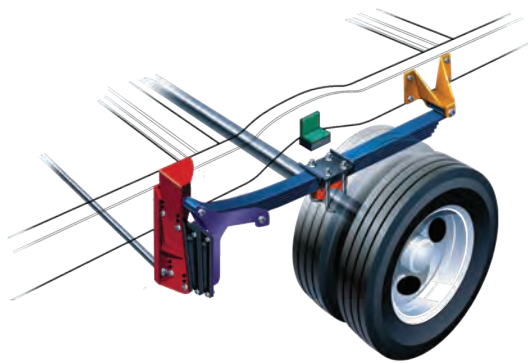

"MORryde really solved a problem for us. Previously we were faced with an expensive upgrade to improve the ride. MORryde's system is less costly, easy to install and requires minimal maintenance."

– R. Streiff Senior Analyst, Access Services



RUBBER SHEAR SPRINGS ISOLATE AND ABSORB ROAD SHOCK TO PROVIDE A SOFTER, MORE COMFORTABLE RIDE FOR ALL OF YOUR PASSENGERS.

BETTER PROTECTION FOR THE VEHICLE FROM DAMAGING ROAD SHOCK.

EASILY ADJUSTABLE TO ACCOUNT FOR WHEEL CHAIR LIFT.



ALSO AVAILABLE ON TRUCKS, AMBULANCES, AND MOTOR HOMES.

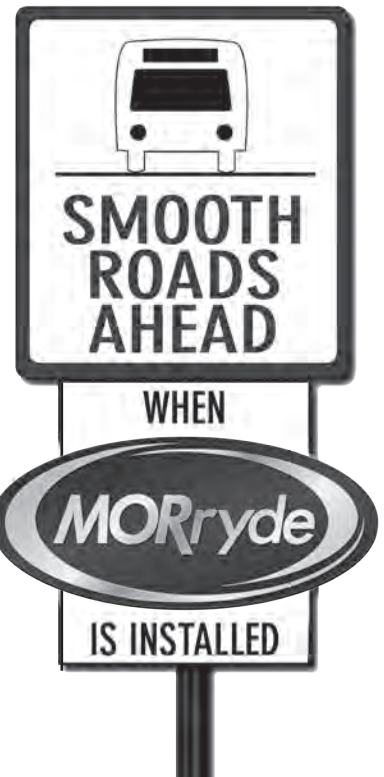

MORryde International, Inc.
1966 Sterling Ave., Elkhart, IN 46516
(574) 293-1581 www.MORryde.com



Highway Engineering | Structural Engineering | Traffic Engineering

Municipal Engineering | Water Resources | Planning | Environmental

Energy | Transit | Communications



mccormicktaylor.com

Promotional Products and Giveaways

KAESER & Blair Incorporated

Let Kaeser & Blair's promotional products
help market your services

**Guaranteed
Lowest Prices**



In today's competitive environment it is important to keep a company's name highly visible. Kaeser and Blair has created thousands of highly successful promotional incentives for trade shows, conferences, meetings, open houses, company anniversaries, company picnic/outings, direct mail, prospective clients and memorable holiday gifts.

For information, ideas or quotes contact:

Michael M. Vieira
Authorized Kaeser & Blair Dealer
Tel/Fax: (973) 251-2242
Michaelmvsr@aol.com

Bag Clips
Beach Balls
Beverage Accessories
Boxed Mints
Business Card Holder File
Calculators
Calendars (assorted Varieties)
Caps
CD Holders
Child ID Kits
Coloring Books
Computer/Desktop Accessories
Cooler Bags, Lunch Boxes
Decals (assorted materials)
First Aid Kits
Flashlights
Folders
Golf Accessories
Hard Hats
Holiday Ornaments
Ice Scrappers
Jar Openers
Key Chains (assorted styles)
Key Fobs
Lapel Pins
Lawn Signs
License Plate Holder
Luggage Tags
Magnetic Business Cards
Magnets (Hundreds of Designs)
Mouse Pads
Mugs/Glasses
Multi Tool Kits
Paper Cube Blocks
Parking Decal/Permits
Pens (hundreds of styles)
Retractable Badge Holders
Sewing Kits
Shirts
Shoeshine Kits
Sponges
Stainless Steel Travel Mugs
Stress Ball (assorted shapes)
Sunglasses
Tire Pressure Gauges
Umbrellas
Watches
Water Bottles

**...and thousands of other
affordable ideas and
products available!**



en[✓]vision

NJ TransAction Conference 2016

Envision Consultants, Ltd.

KEY SERVICES

- ✓ Project Management
- ✓ Construction Management
- ✓ Public Involvement
- ✓ Technology Services

ORACLE Gold Partner



Certified: DBE | SBE | WBE
New Jersey | New York | Pennsylvania
www.eclimited.com

Your Partner for Transportation and Infrastructure Initiatives Is Proud to Participate in TransAction 2016!



Visit us
at Booth
#79

We are an industry leader in providing the full range of integrated support for your transportation and infrastructure projects.



Learn why many state, local and federal agencies and private organizations turn to us to support their transportation and infrastructure projects.

CAPABILITIES

NAICS#

- 541820 – Public Relations
- 541613 – Marketing Communications
- 541810 – Advertising Agency
- 541430 – Graphic Design
- 541511 – Web Development
- 561920 – Convention & Event Organizers
- 541910 – Market Research & Public Opinion Polling

D&B# 948606611

EIN# 223398973

*Rely on our specialized team for
OUTREACH COMMUNICATIONS EXCELLENCE:*

Public Involvement Strategies

Public Engagement

Planning Support

Cultural Proficiency

Digital Solutions



Qualified and Certified in NY & NJ: WBE | SBE | DBE | WOSB

NJ: (201) 612.1230 • NY: (646) 512.5037 • Toll Free: (888) 772.6400
www.ingroupinc.com • www.webswagger.com

FORMULATING EXCELLENCE[®]



*New Jersey Turnpike
Authority Interchange 8*



urbanengineers.com

Founded 1960 | ISO 9001:2008 Certified | Employee Owned



THE DIAMOND FAMILY



Serving The Industry Since 1947

Made in the U.S.A.

diamondmfg.com

800-343-1009 816-421-8363

PtMS just got even better, now with mobile applications, route optimization and vehicle maintenance.

PtMS is more than just a database. Its a total transportation management system at affordable prices no matter how many trips you do or your fleet size. PtMS is completely scalable for your business.

Total Transportation Management System!



Contact us to setup a online demonstration

Newest Products



Route Optimizer

The Route Optimizer and Batch Scheduler is designed to rapidly schedule trips in seconds.

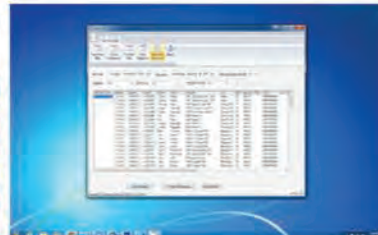

HIPAA Claims

PtMS can produce HIPAA 837 professional electronic claims for transportation services directly from the PtMS database



PtMS Trip Importer

The PtMS Trip Importer imports text files containing scheduled trip information directly into the PtMS scheduled trips table. Text files can be in either comma delimited or column delimited format.

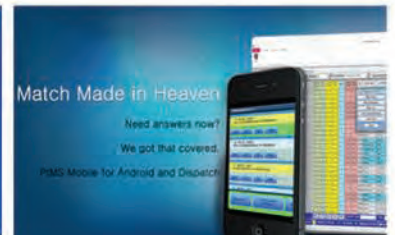

PtMS Mobile

PtMS Mobile connects the PtMS for Windows software system and database with mobile devices in the vehicles. Track, message and update your vehicles in real time.



See what our customers are saying

With the PtMS automated batch scheduler I am able to complete my next day's schedule in minutes. The PtMS scheduler assigns the over 400 unscheduled demand trips to the best standing order routes with a few click's of the mouse. Within minutes I am ready to print schedules for my drivers.

Build Your System

At Automated Business Solutions, we understand what it takes to run a transportation agency.

That is why we customize the system to suite your needs.

We won't bog you down with unnecessary add ons and features.

We give you what you want. Every customer starts with our Core System and add what they need.

So what are you waiting for?

Contact Us today and setup a demonstration.

At Automated Business Solutions, we care about results!



PtMS Mobile for Android



PtMS Mobile for Android is the most cost effective way to track your vehicles, get real-time trip updates, verify actual pickup and drop off times, and much more. We can even schedule your will-call trips to the closest vehicle when they are ready to be picked up.

And with our built in messaging system, you can cut down on radio communication and get the answers you need.

TransAction Conference 2016 **KSE**



KS Engineers, P.C.

Engineers · Surveyors · Construction Managers

- Transportation/Traffic Engineering
- Bridge Inspection/Design
- Construction Management/Inspection
- Design-Build and Public-Private Partnership
- Site/Civil Engineering
- Geotechnical Engineering
- Facilities/Buildings
- Land Surveying
- Landscape Architecture
- Railroad Engineering
- Airport Engineering



**The Goethals Bridge Replacement Project
A Public-Private Partnership (PPP)**
Port Authority of New York & New Jersey

KS Engineers, P.C. (KSE) is an award-winning, multidisciplinary, minority business enterprise (MBE) with full-service offices in New Jersey, New York, Pennsylvania, and Connecticut. Our award-winning professionals provide engineering solutions from concept development through final design, including civil and structural engineering, condition inspection, geotechnical engineering, traffic engineering, land surveying and GIS mapping, landscape architecture, and construction management/construction inspection.

New Jersey . New York . Pennsylvania . Connecticut

CORPORATE HEADQUARTERS: 494 Broad Street, 4th Floor, Newark, NJ 07102 Tel: 973.623.2999 Fax: 973.242.2955
www.kseng.com info@kseng.com



FLEXSTORM® Inlet Filters



N-12® Pipe & Nyloplast®



StormTech® Chambers



INSERTA TEE®



SaniTite® HP



Highway Drainage



proudly supports the **New Jersey TransAction Conference**

As the world's leading manufacturer of corrugated HDPE pipe, Advanced Drainage Systems has continued to solve water management issues around the globe for 50 years.

ADS was the first to provide the drainage industry with an alternative to traditional materials. N-12® HDPE pipe leads the competition with other innovative ADS products as the best choice for storm drainage and water management.

ADS offers high-quality and cost-effective products for the following markets:

- Sanitary Sewers
- Storm Sewers
- Road & Highway Drainage
- Onsite Septic Systems
- Residential & Commercial Drainage
- Green Building
- Retention/Detention
- Landfill/Waste Disposal
- Turf & Recreation
- Mining
- Timber

For all of your ADS needs, please contact:

Jay Grieder
908-797-5221
jay.grieder@ads-pipe.com

Tom DePrince
267-559-7353
tom.deprince@ads-pipe.com

Nick Lubischer
732-245-1968
nick.lubischer@ads-pipe.com

Francis Journick
732-259-7575
francis.journick@ads-pipe.com

www.ads-pipe.com

InfraMap CORP

**Your Utility Locating Specialist
Let us put our experience to work for you**



Utility Infrastructure Mapping Subsurface Utility Engineering Utility Protection Services Geographic Information System Services

Utility Designation Service
Underwater Utility Locating • Utility Location Service
Utility Mapping Service • Confined Space Entry
Non-Destructive Air-Vacuum Test Holes

Our technology provides the design consultant with information on existing surface, subsurface, aerial, and underwater utilities necessary for the design of projects including bridge replacements, highway improvements, storm water conveyance systems, utility relocations, and site improvement projects.

**92 North Main Street, Building 19, Unit E,
Windsor, New Jersey 08561
(609) 371-5420 • (800) 995-3623
Contact: Kenneth Kerr, P.E. kkerr@inframap.net
www.inframap.net**

Riverton-Belvidere Bridge



Assisting owners with the maintenance, prioritization, management, and renewal of key infrastructure assets.



- STRUCTURAL TESTING
- EMERGENCY ASSESSMENT
- RISK-BASED PRIORITIZATION
- STRUCTURAL HEALTH MONITORING

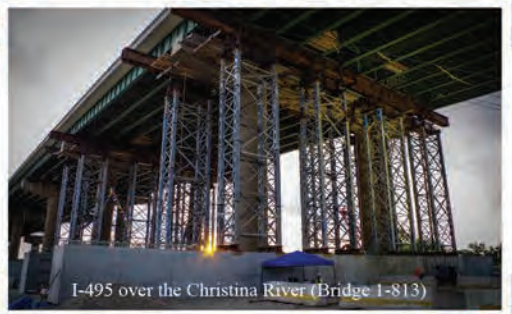

I-495 over the Christina River (Bridge 1-813)



For more information, contact Andrew Katz, CPSM at akatz@iisengineering.com | www.iisengineering.com

TRANSPORTATION SERVICES

- Bridge Engineering
- Bridge Inspection
- Coating Inspection
- Construction Inspection
- Fabrication Inspection
- Highway Design
- Intelligent Transportation Systems
- Materials Testing
- Traffic Engineering
- Traffic Planning
- Underwater Inspection

CR 545 and CR 660 Roundabout, Burlington County, NJ



PARTNERS FOR WHAT'S POSSIBLE | www.pennoni.com



MEMBER OF THE VAN CLEEF ENGINEERING GROUP



www.cherryweber.com

Planning & Designing for the Future Since 1970



Municipal Engineering
Stormwater Management
Educational/Institutional
Services
Land Development
Highway MPT

Bridge and Dam Engineering,
Design and Inspection
Highway Engineering
Land Surveying
Geotechnical Engineering
Construction Inspection

Phillipsburg New Jersey
Phillipsburg, NJ 08865
908-454-3080

Freehold New Jersey
Freehold, NJ 07728
732-303-8700

With Other Offices In: Hillsborough NJ • Hamilton NJ • Lebanon NJ • Doylestown PA • Bethlehem PA •
Wyomissing PA • Newark DE

PROVIDING AWARD WINNING PROFESSIONAL ENGINEERING SERVICES FOR OVER 35 YEARS

- **GEOTECHNICAL ENGINEERING**
- **STRUCTURAL DESIGN AND INSPECTION**
- **SITE/CIVIL ENGINEERING**
- **LAND SURVEY AND MAPPING**
- **BATHYMETRIC SURVEY**
- **UTILITY INVENTORY AND RELOCATIONS**
- **TRAFFIC & TRANSPORTATION ENGINEERING**
- **COASTAL ENGINEERING**
 (REVTMENT DESIGN, BULKHEADS, PIERS)
- **CONSTRUCTION COST ESTIMATING**
- **CONSTRUCTION SUPPORT SERVICES**
 (INSPECTION, MANAGEMENT, & PRIMAVERA SCHEDULING)
- **CONTRACTOR SUPPORT SERVICES**
 (DESIGN OF TEMPORARY/PERMANENT STRUCTURES, LIFTS)



CERTIFIED SBE, ESBE, DBE, MBE



WBE/DBE/SBE/WBENC



Stokes Creative Group, Inc., is comprised of a diverse team of specialists who are experts at telling stories and creating engaging marketing solutions to make your story “come to life.”

From bicycle paths to airports, we use our talents to engage and inform the communities in new and interesting ways. Whether it be a documentary detailing your project’s milestones and accomplishments, promotional photos or a project website, Stokes Creative Group, Inc., is committed to crafting the perfect brand message, producing captivating footage and capturing the most striking visuals to enhance any project need.

Let our team of experts help tell your story... because yours is a story worth telling. Call us today!

“Our job is to make your job look outstanding”

- ✓ PUBLIC OUTREACH
- ✓ VIDEO PRODUCTION
- ✓ PHOTOGRAPHY
- ✓ WEB DEVELOPMENT
- ✓ GRAPHIC DESIGN

www.stokescg.com | 609.859.8400 | Offices in: NJ • NY • MD • FL

STOKES CREATIVE GROUP, INC., is a full-service marketing agency and certified WBE/DBE/SBE/WBENC with more than 30 years of experience serving the transportation and construction industries. We specialize in public involvement programs and creative marketing solutions to meet your project needs.

STOKES
Creative Group, Inc.



INTELLIGENT TRANSIT IN REAL TIME

INCREASE
EFFICIENCY
& DRIVE
PERFORMANCE

Provide highly accurate real time service information to your passengers - across a wide range of media and smart technologies including; apps, electronic displays, websites and text messaging.

Delivered on time, every time.

Contact us today to learn how Connexionz intelligent transportation solutions can assist in improving the efficiency of your agency's operations, increase ridership and further improve the public's perception of public transit services.

Invest wisely today for tomorrow's travelers.

PHONE: + 1 866 254 4140

EMAIL: sales@connexionz.us

www.connexionz.us

CONNEXIONZ
Smart Transit Solutions

SERVICES:

- Database Cleansing
- Database Creation
- Data Entry Services
- Direct Mail Responses
- Forms Processing
- Fulfillment
- Scanning / Imaging
- Survey Processing

CLIENTS (partial list)

Eng-Wong, Taub & Assoc.

MSDC - NJ, PA, DE

NJ Dept. of Agriculture

New Jersey Transit

Omnicare Healthcare

Port Authority of NY/NJ

PSE&G

Schering-Plough

UMDNJ

AWARDS:

2005 • NJAWBO

Women Business
Leaders Award

2005 - NJ Hudson County

Women Business
Leaders Award

2004 - Statewide Hispanic

Chamber Entrepreneur
of the Year Award

2003 - DIV 2000 Entrepreneur

of the Year Award

2002 - Hispanic Magazine

Entrepreneur Award



Ideal Data, Inc.

420 River Road • North Arlington, NJ 07031

ph: 201-998-9440 • fx: 201-998-5590

web: www.IdealData.com

We are more than a data company...

Of course, we can help you with all your data entry needs, be they business reply cards, clinical studies, credit card applications, traffic studies, subscription orders, sweepstake entries, rebates, etc.

Of course, we can assist you with survey processing, including traffic, mail backs, clinical trials, market research such as customer satisfaction surveys, etc.

Of course, we can take the burden of fulfillment off your hands with envelope stuffing, hand assembly, inserting, and mailing when you need to send brochures, flyers, surveys, questionnaires, etc.

Of course, we can facilitate your direct mail campaigns, from list development through letter personalization to printing and mailing. In fact, we can design your mailings and provide you with the copy as well.

Of course, we can scan your paper documents. Our scanning services include converting archival resolution documents that require extra care into most formats.

Of course, we can assist with your event planning. Whether you need on-site registration or complete event planning, we can help with complete registration, badge preparation, attendance reports, matchmaking and more. Ideal Data brings more than 10 years experience.

But Ideal Data does more.

Our business mission is making the processes of data development/conversion/processing and marketing simple, easy, and transparent to our clients so that they can concentrate on doing business. We can help you with specific aspects of your projects - or we can provide you with a turn-key solution.

MBE, DBE, WBE CERTIFIED



Truck King International Bus Sales & Service

Sales and Service

46-100 Paris Street

Newark, NJ 07105

732-495-0440

(800) 952-2021

Emarello@truckkingintl.com

www.truckkingintl.com



NY Main Office:

9505 Avenue D, Brooklyn, NY 11236

Tel: 718-649-8400

5001 2nd Ave., Brooklyn, NY 11232

Tel: 718-492-8600

58-80 Borden Ave., Maspeth, NY 11378

Tel: 718-894-4850

1370 Viele Ave., Bronx, NY 10474

Tel: 718-328-1616

191 Cabot St. W. Babylon, NY 11704

Tel: 631-454-7888

2222 Smithtown Ave, Ronkonkoma, NY 11779

Tel: 631-981-1960

Delivering the Transportation Experience for 50 Years



NEWARK

1037 Raymond Boulevard, Ste 400
Newark, NJ 07102
Bill Clark 201.368.0400

PHILADELPHIA

1717 Arch Street, Ste 700
Philadelphia, PA 19103
Michael Cuddy 215.627.2700



EXPERIENCE | Transportation

**Proud Sponsor of the
2016 New Jersey TransAction Conference**
www.transystems.com

**New York City High Bridge
Historic Rehabilitation, New York, NY**
*Winner of the 2016
New York ACEC Diamond Award*



PARSONS

Moving the world forward.

www.parsons.com

delivering a better world



FULL LOCOMOTIVE EMC & ENVIRONMENTAL TESTING

RETLIF KEEPS RAPID TRANSIT *RAPID!*



Retlif ensures full EMC and Environmental Simulation compliance quickly and within budget. Our experienced engineers test full locomotives as well as track circuits, signaling and on-board electronics to UMTA, AAR, NYC transit, EU and MIL standards... with industry-best lead time scheduling...on-the-property or in-lab. **Since 1978.**

- 
- EMC testing & site surveys
 - Environmental Simulation: Shock & vibration, temp cycling, humidity, rain, snow & icing, sand & dust
 - Acoustic Noise
 - CE marking for European acceptance
 - Regulatory agency interfacing
 - Complete compliance program management
 - Comprehensive engineering services
 - Data/document generation plans for management, grounding, cable routing, shielding and vibration control

Put Us To The Test™



**RETLIF
TESTING
LABORATORIES**

795 Marconi Avenue • Ronkonkoma, NY 11779 USA
TEL: (631) 737-1500 FAX: (631) 737-1497
Additional locations in New Hampshire, North Carolina,
Pennsylvania & Washington D.C.
www.retlif.com

Advancing Women in Transportation

Since 1979, WTS Philadelphia has focused on promoting the development and advancement of women in the transportation industry. For more information on the Chapter, log on to:

www.wtsinternational.org/philadelphia



Philadelphia Chapter



Introducing The New Lightweight Champion In Passenger Seating.



4ONE's Gemini seat is now the lightest weight passenger transit seat in the industry.

Pound-for-pound, Gemini is in a class of it's own. Engineered with all the strength and durability of any heavyweight contender. Gemini delivers a one-two combination for your ROI, translating lightweight into gas savings and durability into reduced life-cycle costs. Sign-on for the perfect transit match today.



www.usscgroup.com | 866.312.6820

4ONE is a JV between the
USSC Group and Freedman Seating

A.D. MARBLE

environmental·cultural·engineering

Natural Resources Investigations

Cultural Resources Investigations

Water Resources Engineering

Environmental Planning

NEPA Documentation

Socioeconomic Studies

Public Outreach



www.admarble.com

An Employee-Owned Company



Advancing Women in Transportation
Greater New York Chapter

50th ANNIVERSARY

UTCA

1965-2015

haleyaldrich.com

Novel approaches for a better result.

That's the Haley & Aldrich way.

We think creatively to deliver greater value for your capital, operations, or environmental project. We build the right team for you from our nationwide staff of engineers, scientists and constructors known for their expertise in finding new sources of value. Often, our clients are able to reduce their overall operational costs, because we work with them to consider the whole system and stakeholders that impact their project.

For more information, contact:

Ed Zamiskie
Senior Client Leader
ezamiskie@haleyaldrich.com
(973) 658.3909

OUR SERVICES

Engineering
Environmental
Construction
Planning, Permitting &
Compliance
Sustainability &
Resilience
Operational Excellence
Forensics & Litigation
Support

**HALEY
ALDRICH**

PROVIDING ENVIRONMENTAL SERVICES in
TRANSPORTATION for OVER 30 YEARS



- Wetland Delineation
- Wetland and Environmental Permitting
- Wetland Mitigation and Design Build
- NEPA CED EA and EIS
- Vegetation and Wildlife Surveys
- Endangered and Threatened Species Surveys
- Living Shore Lines
- GIS Mapping
- Environmental Construction Monitoring

4 Walter E. Foran Blvd., Suite 209
Flemington, NJ 08822

Tel.: 908-788-9676 Fax: 908-788-6788
mail@amygreene.com www.amygreene.com

New Cumberland, Pennsylvania ▪ 717-525-8162

DBE / SBE / WBE / EDWOSB



**United
Railroad
Historical
Society**
of New Jersey



Smart Options

FOR BICYCLE ENCOURAGEMENT



Engineered
for extended
product life,
made in U.S.A.



888.950.6531 TF
info@cyclesafe.com
www.cyclesafe.com



Life's a Journey. Make it an EZ Ride.

Capability Statement

www.ezride.org

For more than 30 years EZ Ride has been designing and implementing transportation solutions for leading companies and municipalities in New Jersey. Our fleet of 30 mini-buses and 100 drivers operate around the clock to provide over 2,000 rides daily.

Our transportation services for seniors and the physically and mentally challenged provide more than 30,000 rides a year. Every year, we enroll about 5,000 commuters in the statewide Rideshare database to match people with similar commutes and form carpools and vanpools. We also implement the federal Safe Routes to School program in five New Jersey counties and conduct more than a 100 pedestrian and bicycle safety events every year.

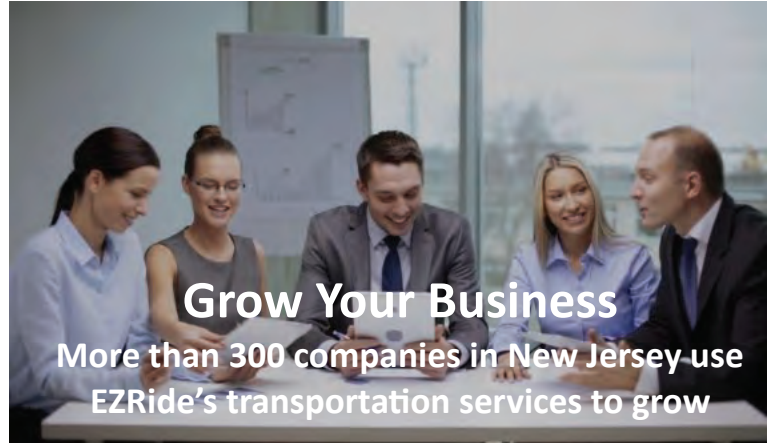

CONTACT INFORMATION

Krishna Murthy, Executive Director

- Phone:** 201-939-4242 x 117 | **Fax:** 201-939-2630
- Email:** kmurthy@ezride.org
- Address:** 144 Park Pl East, Wood-Ridge, NJ 07075

Work Area: Northern NJ & NYC area

DUNS Number: 33444444

USDOT licensed passenger transportation carrier: 2259052

CORE COMPETENCIES

- One-stop shop for all your community transportation needs
- Award-winning Urban Community Transportation System (CTAA)
- Outstanding TMA Award
- Largest mini-bus shuttle provider in New Jersey

SERVICE FEATURES

- Average vehicle age is four years
- Vehicles inspected by NJDOT every six months
- Operate scheduled and on-demand shuttles
- Operate 12 buses from Secaucus Junction alone
- Operate 24 hours, 7 days
- Fleet is wheelchair accessible
- Vehicles have 18 to 25 passenger capacity

DIFFERENTIATORS

- State-of-the-art vehicle technology (cameras, GPS, networked computer tablets)
- Superior Insurance Coverage (\$5 Million Liability)
- Exemplary vehicle safety and driver safety program
- Contracts with NJ Transit for 15+ years
- Ensure greater reliability by maintaining 20 percent vehicle reserve at all times

MAJOR CLIENTS

- New Jersey Transit
- Essex County
- City of Long Branch
- Hartz Mountain
- Vitamin Shoppe
- The Monarch, E. Rutherford
- Vermella, Lyndhurst
- Water's Edge, Harrison
- The Station, Lyndhurst
- The Union, Lyndhurst



CULTURAL
RESOURCE
CONSULTANTS

DBE/WBE/SBE
CERTIFIED



RGA offers a full range of **HISTORIC PRESERVATION SERVICES**



- Preservation Planning
- National Register Nominations
- Historic Architectural Surveys
- Section 106 and NEPA Compliance
- Phase I, II and III Archaeological Surveys
- Exhibit Development and Historic Interpretation
- Historic Tax Credit Assistance
- HABS/HAER/HALS Recordation and Documentation
- Historic Architectural Review Board and Historical Commission Support

SERVING THE TRANSPORTATION INDUSTRY SINCE 1988

HEADQUARTERS • 259 Prospect Plains Road • Building D • Cranbury, New Jersey 08512 • 609-655-0692

PHILADELPHIA • 1315 Walnut Street • Suite 320 • Philadelphia, Pennsylvania 19107 • 215-486-2740

MARYLAND • PMB 157 • 861 Washington Avenue • Chestertown, Maryland 21620 • 410-420-7422

FLORIDA • 505 Beachland Boulevard • Suite 1, Office 129 • Vero Beach, Florida 32967 • 772-539-1872

www.rgaincorporated.com • Email: cultural_resources@rgaincorporated.com